ROBERT KIRKMAN RYAN OTTLEY ANNALISA LEONI

无敌宇宙

IMAGE COMICS & SKYBOUND PRESENTS

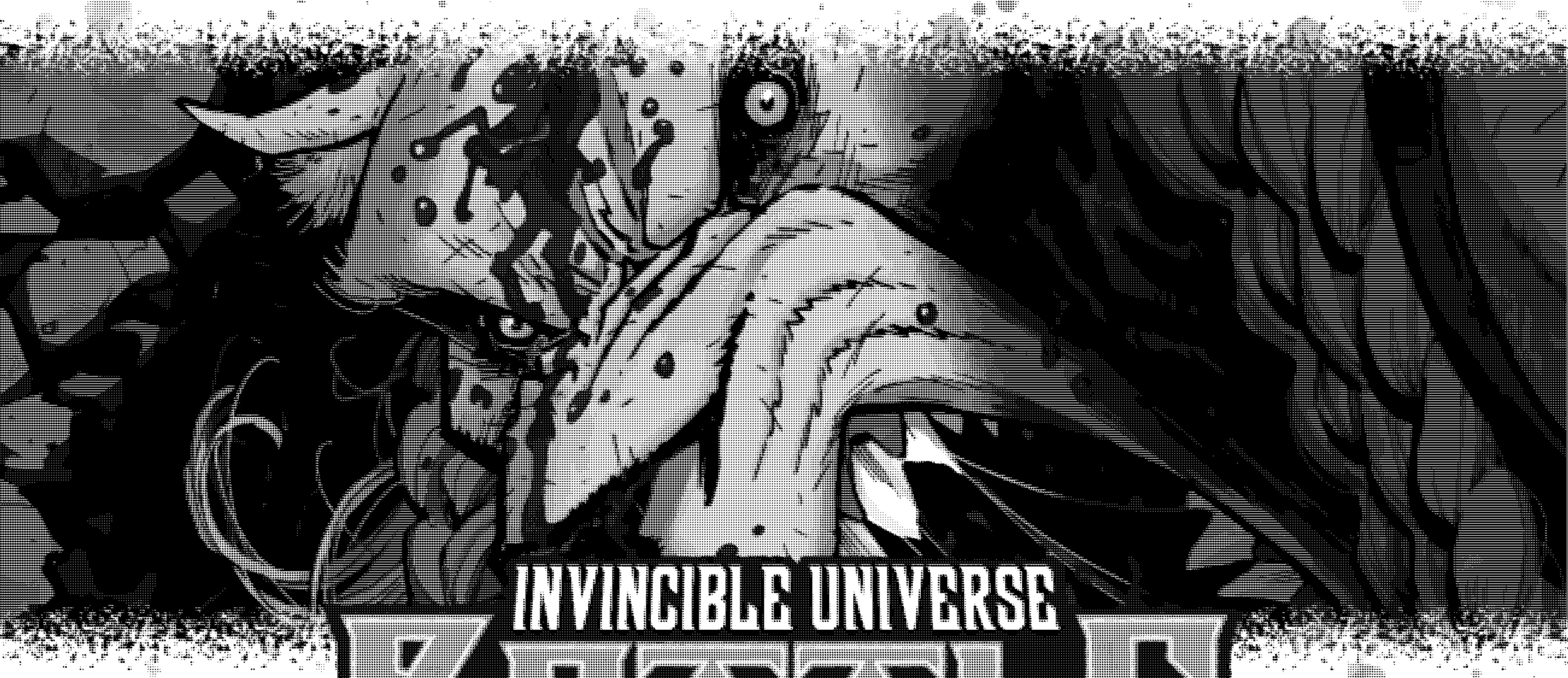

INVINCIBLE UNIVERSE

BATTLE BEAST

ROBERT KIRKMAN
WRITER

RYAN OTTLEY
ARTIST

ANNALISA LEONI
COLORIST

RUS WOOTON
LETTERER

COVERS
RYAN OTTLEY & ANNALISA LEONI | DOUG MAHNKE & ANNALISA LEONI | E.J. SU
MAHMUD ASRAR & MATTHEW WILSON | EMI LENOX | LEE BERMEJO | NATE MELENDEZ | RACHTA LIN
VINCENZO RICCARDI | JOHN GIANG | MATT WILSON | ANDREW CURREY | TYLER KIRKHAM

SEAN MACKIEWICZ & BEN ABERNATHY
EDITORS

ANDRES JUAREZ
LOGO & PUBLICATION DESIGN

JILLIAN CRAB
PRODUCTION

BATTLE BEAST CREATED BY **ROBERT KIRKMAN** AND **RYAN OTTLEY**
INVINCIBLE CREATED BY **ROBERT KIRKMAN** AND **CORY WALKER**

FOR SKYBOUND ENTERTAINMENT: ROBERT KIRKMAN Chairman | **DAVID ALPERT** CEO | **SEAN MACKIEWICZ** SVP, Publisher | **ANDRES JUAREZ** Creative Director, Editorial | **ARUNE SINGH** VP, Brand, Editorial | **SHANNON MEEHAN** Sr. Public Relations Manager | **ALEX ANTONE** Editorial Director | **BEN ABERNATHY** Executive Editor **NACHIE MARSHAM** Senior Editor | **BLAKE KOBASHIGAWA** Sr. Director, Business Development, Editorial | **JILLIAN CRAB** Associate Art Director, Editorial | **ASHBY FLORENCE** Production Artist | **RICHARD MERCADO** Production Artist | **ALEX HARGETT** Director of Brand, Editorial | **EV CLEMENTS** Brand Specialist, Editorial **ANNA GEORGE** Brand Coordinator, Editorial | **GREG FOREMAN** Senior Crowdfunding Manager | **DAN PETERSEN** Senior Director, Publishing Operations | | Foreign Rights & Licensing Inquiries: foreignlicensing@skybound.com | **SKYBOUND.COM**

FOR IMAGE COMICS, INC: ROBERT KIRKMAN Chief Operating Officer | **ERIK LARSEN** Chief Financial Officer | **TODD MCFARLANE** President | **MARC SILVESTRI** Chief Executive Officer | **JIM VALENTINO** Executive Vice President | **ERIC STEPHENSON** Publisher / Chief Creative Officer | **NICOLE LAPALME** Vice President of Finance **LEANNA CAUNTER** Accounting Analyst | **SUE KORPELA** Accounting & HR Manager | **ALEX COX** Director of Direct Market sales | **MARGOT WOOD** Vice President of Book Market Sales | **CHLOE RAMOS** Book Market & Library Sales Manager | **KAT SALAZAR** Vice President of PR & Marketing | **DEANNA PHELPS** Marketing Design Manager **JIM VISCARDI** Vice President of Business Development | **LORELEI BUNJES** Vice President of Digital Strategy | **EMILIO BAUTISTA** Digital Sales Coordinator | **DIRK WOOD** Vice President of International Sales & Licensing | **RYAN BREWER** International Sales & Licensing Manager | **DREW GILL** Art Director | **HEATHER DOORNINK** Vice President of Production | **IAN BALDESSARI** Print Manager | **MELISSA GIFFORD** Content Manager | **DREW FITZGERALD** Content Manager | **ERIKA SCHNATZ** Senior Production Artist | **WESLEY GRIFFITH** Production Artist | **RICH FOWLKS** Production Artist | **JON SCHLAFFMAN** Production Artist | **IMAGECOMICS.COM**

INVINCIBLE UNIVERSE: BATTLE BEAST #2. JUNE 2025. Published by Image Comics, Inc. Office of publication: PO BOX 14457, Portland, OR 97293. BATTLE BEAST™ © Robert Kirkman, Inc. and Ryan Ottley. INVINCIBLE™ © 2025 Robert Kirkman, Inc. & Cory Walker. All rights reserved. INVINCIBLE™ (including all prominent characters featured herein), its logo and all character likenesses are trademarks of Robert Kirkman, Inc, unless otherwise noted. Image Comics® and its logos are registered trademarks and copyrights of Image Comics, Inc. All rights reserved. No part of this publication may be reproduced or transmitted in any form or by any means (except for short excerpts for review purposes) without the express written permission of Image Comics, Inc. All names, characters, events and locales in this publication are entirely fictional. Any resemblance to actual persons (living or dead), events or places, without satiric intent, is coincidental. Digital Edition.

你应该明白，我还不够给你塞牙缝的。
你之前吃的肉都有我十倍大了。
多少天以来，你一直在这喋喋不休。
或许我可以把你吞了，这样你就能少出点动静。
飞船，为什么要花这么久？
为什么我还没迎来下一场战斗以及可能的落败。

我现在不想不明白你承认这一切都是我的计划，我正用你的性命在一个口袋宇宙，希望你可以被饿死在那里。

饿死?!这就是你的计划?!

我知道你可以轻易将这艘飞船——连同我——彻底毁灭，我可以接受自我毁灭，如果这能带来你的毁灭的话。

你这个人工智障！

我是一个来自多恩的神力勇者！我可以把这艘船撕成碎片然后送我自己飘向任何地方，早在我被饿死之前我就会被发现。

我只是不喜欢饥饿的感觉，但我向你保证，我知道我不会被饿死。

呃嗯嗯

我没法在宇宙中存活。

如果这是你最期待的我毁灭的方式，我必须质疑你的决定，飞船。

难道你不想确认我的死亡来见证这一切吗?

我的期望是我想见证。

我为我的欺骗道歉，但我试图以尽可能最快的方式促成你的终结。

自你已经是我在我的数据库中能找到的最有力的对手了，所以我才会选择送你走上现在的路。

我现在已经不知道如何应对这个神灵。

现在我也有同感，这令人失望。

译者注："JUGGERNAUT"与这个与漫威红坦克重名的名字，译者打算在她登场以后再进一步翻译。

如果这位大姐——JUGGERNAUT，真的比巨像更强大，我们需要立刻启程。
他们的味道很不错。

好的...
你不会后悔的，我将以解放者的身份重返王国，你会得到你渴望的...血腥厮杀...而我将重建子民残存的秩序。
现在只剩下一个问题...

我不愿让臣民看见我这般伤痕累累的模样。这有损我皇家的威严。
或许我们该...先找个地方让我修复一下？你总该知道哪个星系能提供某种修复——

呃嗯嗯...

有座偏远前哨站应该能提供你所需的服务。

我现在也缺少武器装备...
准了。

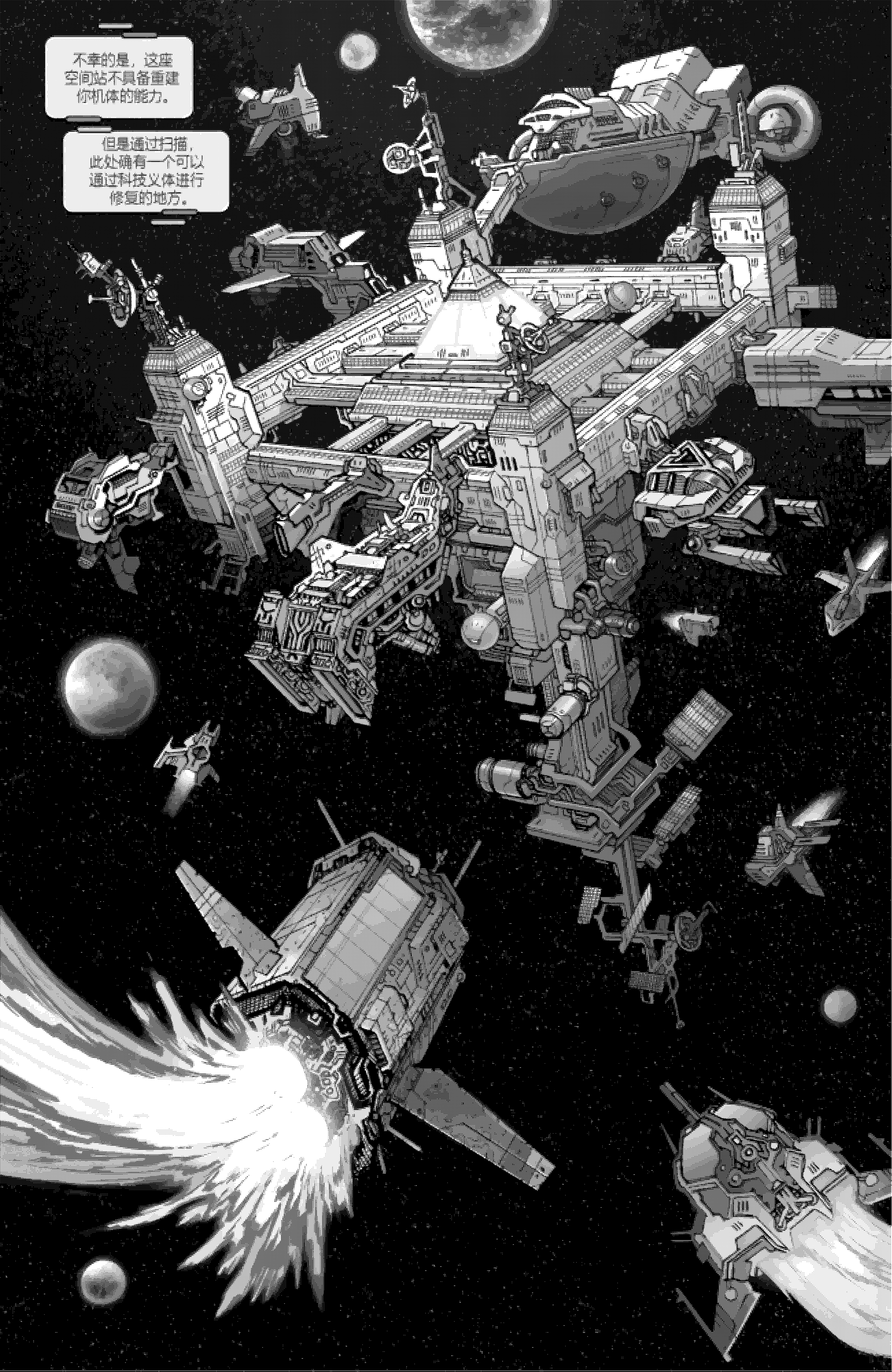
不幸的是，这座
空间站不具备重建
所需的能力。
但是通过已知，
此外确有一个可以
通过科技文明进行
修复的地方。

呃嗯嗯嗯

电脑显示那家店就在这个市场的另一头。

哦，不用担心你可爱的小脑袋，对付外星生物我是专业的，亲爱的。

呜呜

若再有生物胆敢冲撞我，我会把他们全宰了。

冷静，专注你的目标。那地方应该就在这后面。

我暂且按捺杀意，只因更值得猎杀的猎物正在前方等候。

我只有一个请求——进去后可否由我交涉？或许会更顺利。

准了。

是他。

100%确认，情报无误。

立即传讯。双子星系的菲魅祸首终于落入我掌中。

整套神经网络躯体？你开什么玩笑！
全身覆盖？从头到脚？
还要完全神经校准？你说的是...呃...那可是精密至极的装置。
是的先生。
但是你可以造出来？
造出来？天哪，当然不！你疯了吗？我只卖货...顶多能做点维护，造这玩意儿？
整个空间站没人有本事造这种东西。
好吧...
所以这趟纯属浪费时间。
话说回来...
仓库里倒有一套，基本是全新的。算个好消息。
坏消息是，这玩意儿贵得离谱！你怕是得赢下"血腥竞技"才买得起！
你刚说"血腥竞技"？

血腥游戏
第一回合

全新神秘选手震撼登场！他来自未知之地，战绩零胜零负——让我们迎接「狂战兽」！

他的对手正是来自科兰斯星水晶宫的克拉科！九胜二负的战绩保持者，誓要在本赛季一雪前耻！

战士就位？让血腥竞技开始吧！

不！

我投降！我不干了！

第二回合

狂战君胜！

第三回合

狂战君胜！

第四回合

经计算胜率
不足0.3%，
启动战斗形态
脱离程序。

抱歉，舰长。
任务失败。

狂战君胜！

第五回合

狂战君胜！

最终回合

…而他的对手是新晋双冠王！无情、无降、无败的——无名者！

如果你有胆的话，直面我！小毛球！但记住你正凝视着自己终极灭亡的倒影！

吾生为战斗！必将万千敌酋碾于足下，直至有人够格赐我荣耀的死亡！

呼喝!
!URAMITI!
!啊啊!

可以啊

看来能够获得这场荣耀之死的人，是你！

无人知晓我之极限！

无人敢挡我之神力！

我乃无名者！

你的死期已至！

拭目以待。

已然知晓
你之弱点！

已然探出你
之极限！

你的
终极——

全然已知！

什么?
呃嗯嗯
住手!你赢了。血腥竞技到此结束!
没必要再伤害这家伙。
那个东西不是他,你把他解救了出来,他现在可以重新加入我们的航行。
狂战兽,你帮了我们大忙。我们的朋友沃格之前陷入了"复仇茧期",这是他们种族成长必须经历的蜕变期。
关我屁事。你们的死活我不在乎。
我赢下了血腥竞技!
我的奖励在哪?

哦老兄...这下舒服多了。
终于能重新站直身子走路，不用在地上爬了。
萨拉卡王子归来啦！
咱们的交易到此结束。
走吧。
谢了朋友！随时欢迎再来做生意！
你没有感觉很棒吗？
为什么我要感觉很棒？

你真的不明白吗？
你今天帮了两个人，帮我搞到了新身体，还把那个沃格从什么鬼"茧化状态"里救了出来。
而且这一路你还打了不少架，明明打得挺嗨。

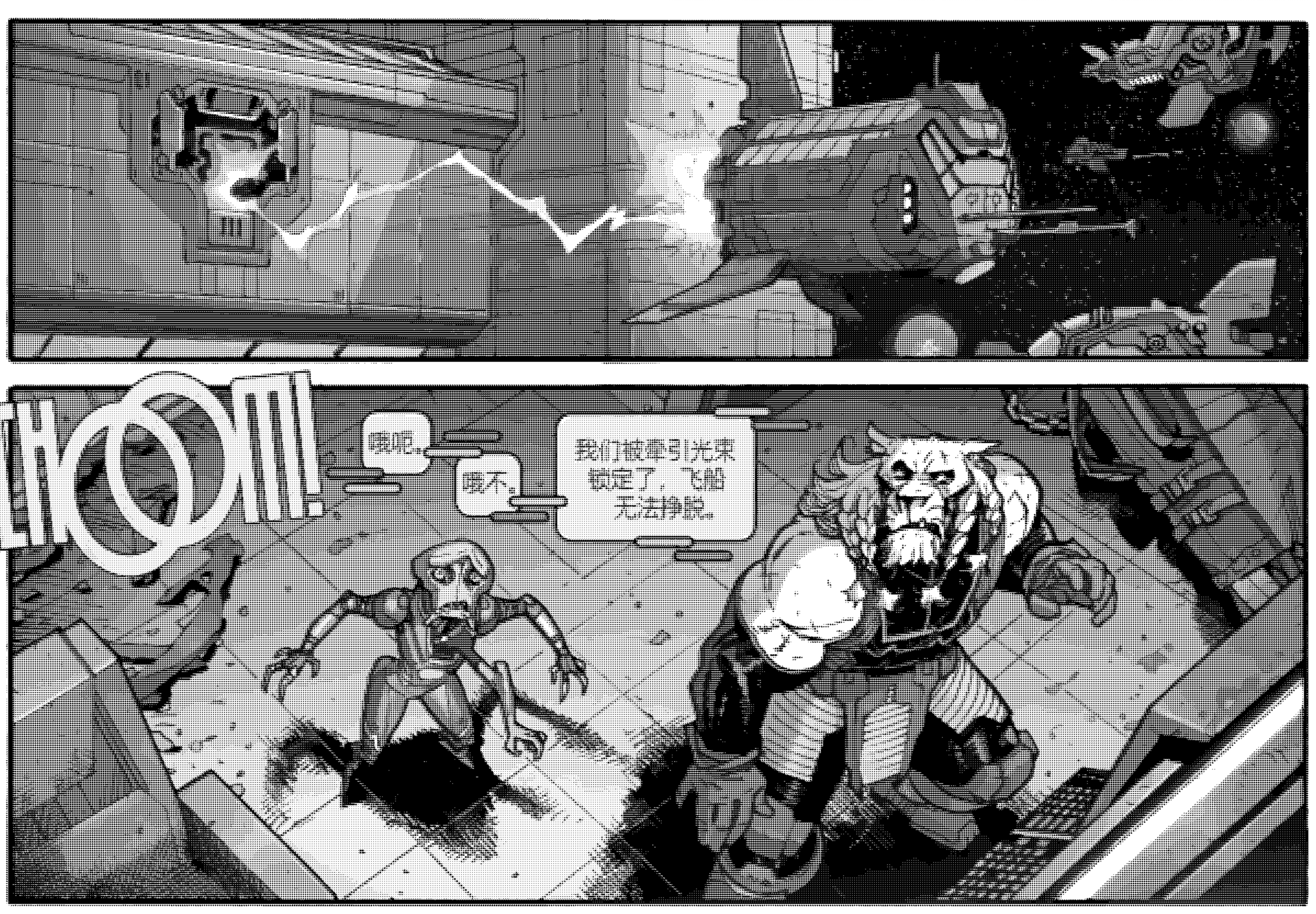

狂战兽，这么久以来我终于找到你了。
要么投降，要么被武力拿下。作为双子星系的最高执法官，我有责任将你押回首都安戈斯。
你将在那里因对我族犯下的罪行被审判，并立即处决。
给你一分钟宣布投降。
哦不！但是他们是如何找到你的？
是我，我干的。我在寻找梦格的对手时，毁坏了"双子星系文件"这东西，是我出卖了你。
我恨你，狂战兽。

HELLO READERS!

Welcome to issue #2! If you're a long time reader of Invincible comics, welcome back! If you're new to comics and are here straight from our Amazon Prime INVINCIBLE series, welcome! We have such an amazing readership of those that have been following us for decades, and the new readers that are experiencing the world of comics for the first time. The fact that we are growing the comics community is a dream come true! I want as many as possible to enjoy this art medium I've loved since I was 14 years old living in West Jordan, Utah. I was a kid who loved to draw, who dreamed of being an artist, and when I saw comics, I knew exactly what kind of artist I wanted to be. My first professional gig, you guessed it, INVINCIBLE. Creator-owned comics is my first love. I've gone on to work at other publishers, but I couldn't stay away from creator-owned comics. So here we are. Back at it!

BATTLE BEAST is actually my dream project. Don't tell Robert, but since we ended the INVINCIBLE series back in 2018, I've missed working with him. We worked together for 14 years on INVINCIBLE, and on much shorter titles like HAUNT and RICK GRIMES 2000. Robert knows what I like to draw. He knows what will get me excited to draw every day. We made some killer Battle Beast scenes during the INVINCIBLE run when he'd come back here and there. But doing a title that is solely to let him shine, to be the main focus, I'm just beyond excited and I cannot wait for you all to experience this insane story we have brewing. This is exactly where I want to be in comics, back in our Invincible Universe.

-Ryan Ottley

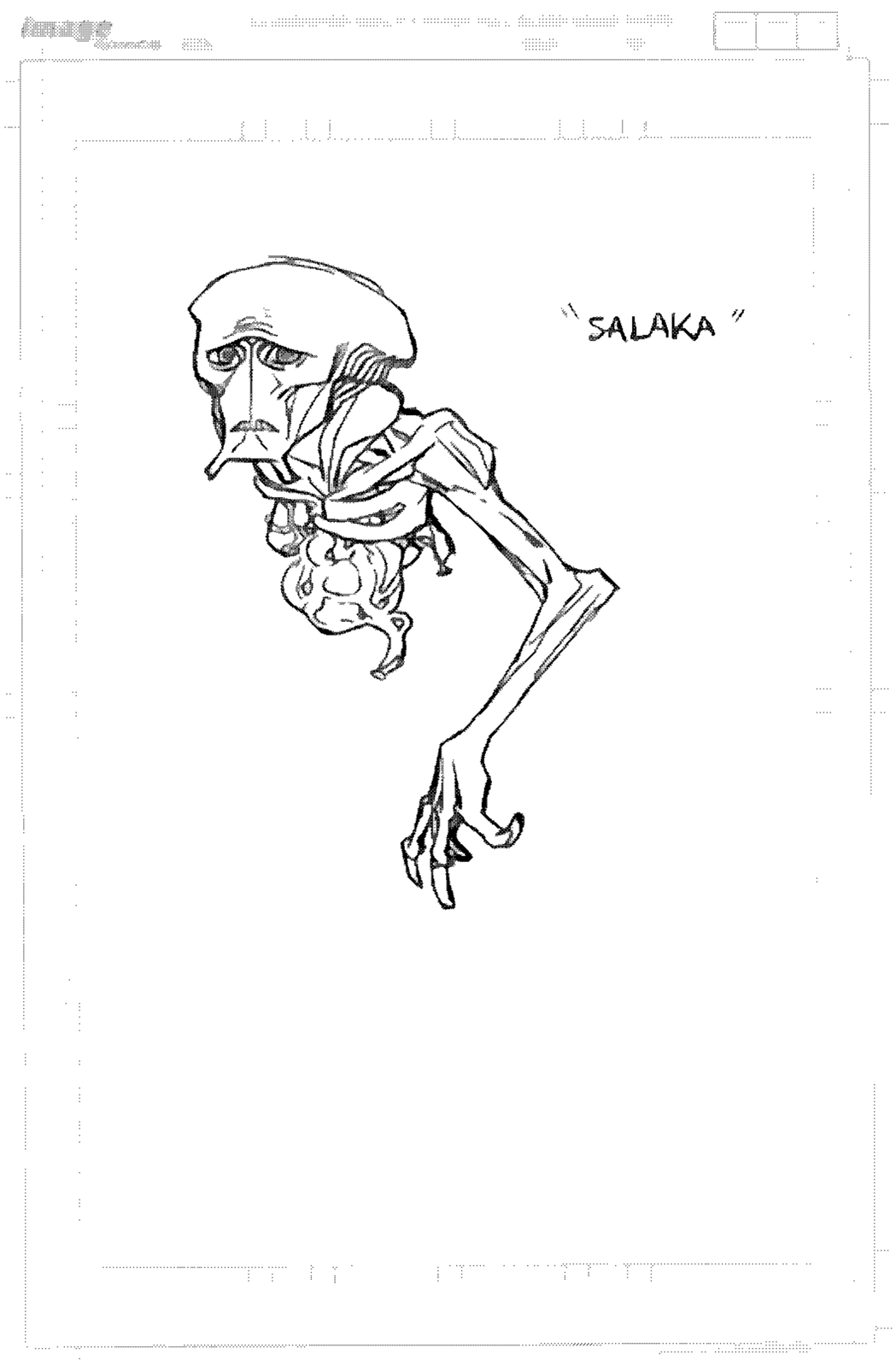

SEND EMAILS TO:
INVINCIBLE@SKYBOUND.COM

CHARACTER SKETCHES BY **RYAN OTTLEY**

DISCOVER THE BEST SUPERHEROES IN THE UNIVERSE

MARVEL UNLIMITED

AVAILABLE NOW

THE CARNAGE CONTINUES IN ISSUE #3

AVAILABLE JULY 16, 2025

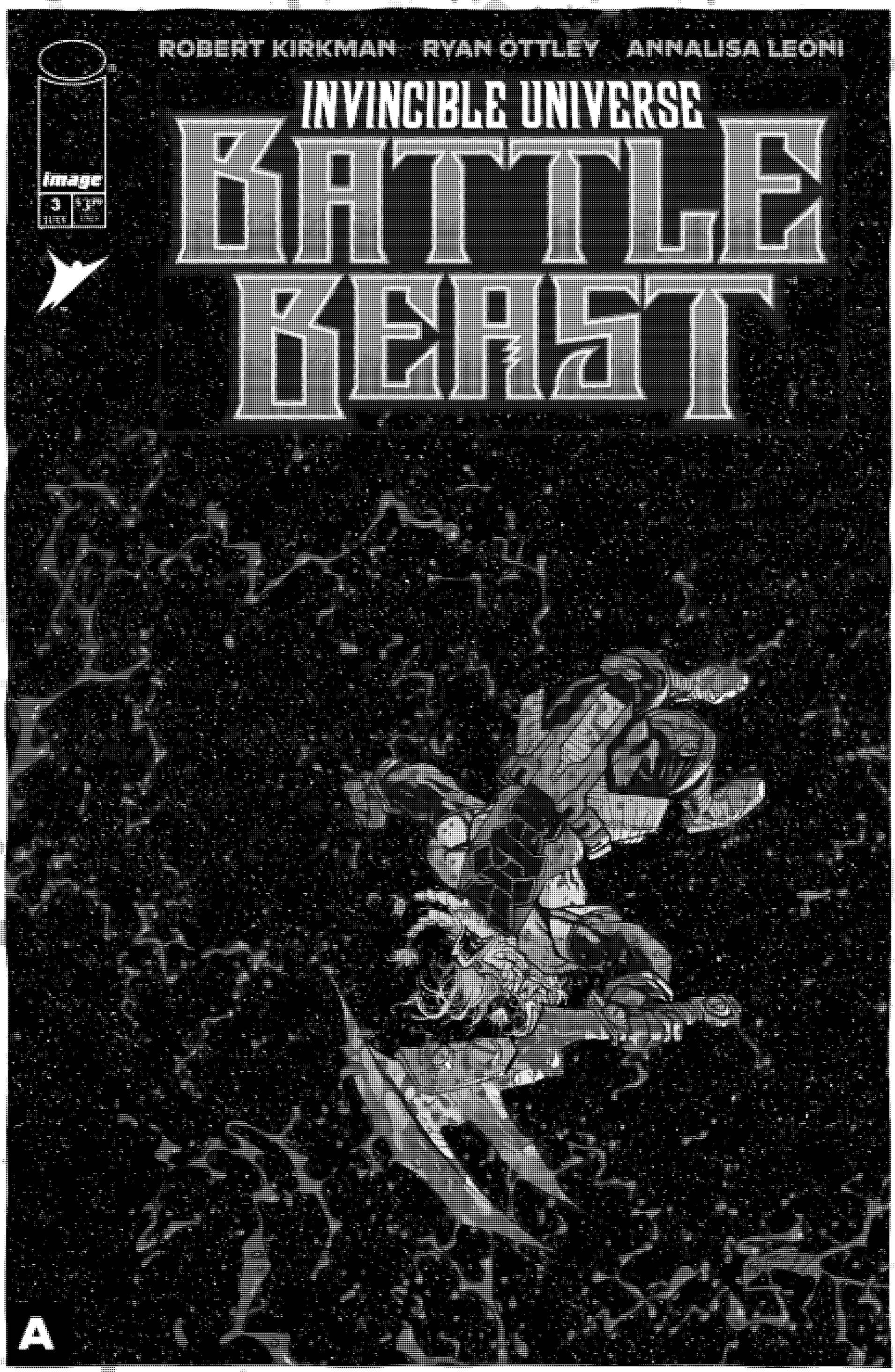

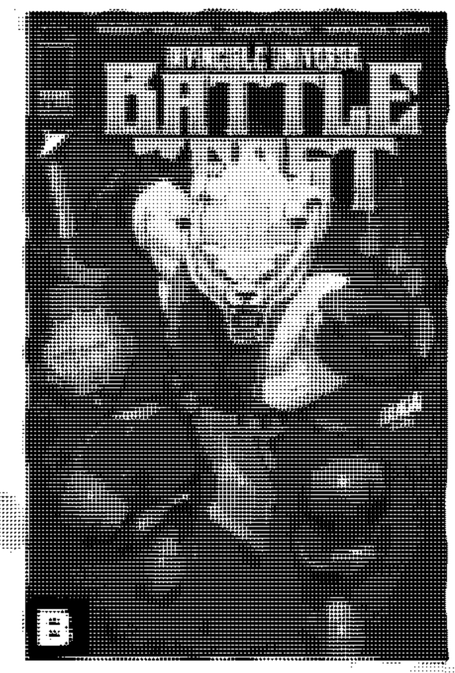

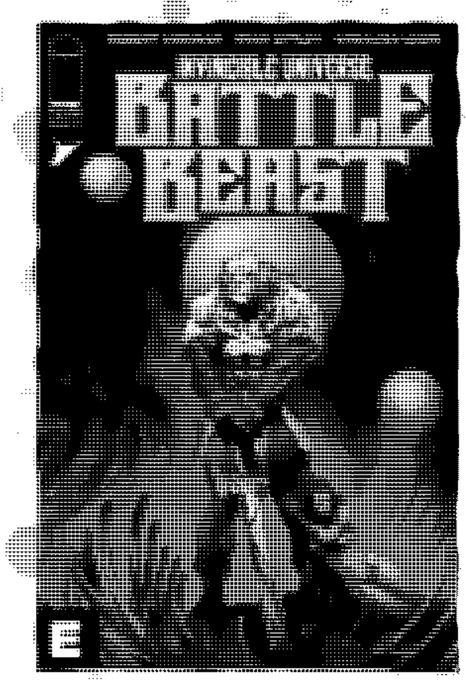

RYAN OTTLEY & ANNALISA LEONI
COVER A

DAVID NAKAYAMA
COVER B

E.J. SU
COVER C

TONČI ZONJIĆ
COVER D

LIAM SHARP
COVER E

SIMON BISLEY
COVER F

BATTLE BEAST™ © 2025 ROBERT KIRKMAN, INC. AND RYAN OTTLEY. INVINCIBLE™ © 2025 ROBERT KIRKMAN, INC. AND CORY WALKER. IMAGE COMICS® AND ITS LOGOS ARE REGISTERED TRADEMARKS OF IMAGE COMICS, INC. SKYBOUND™ AND ITS LOGOS ARE © OF SKYBOUND, LLC. ALL RIGHTS RESERVED.

COLLECT ALL THESE EPIC BATTLE BEAST COVERS!

COVER A

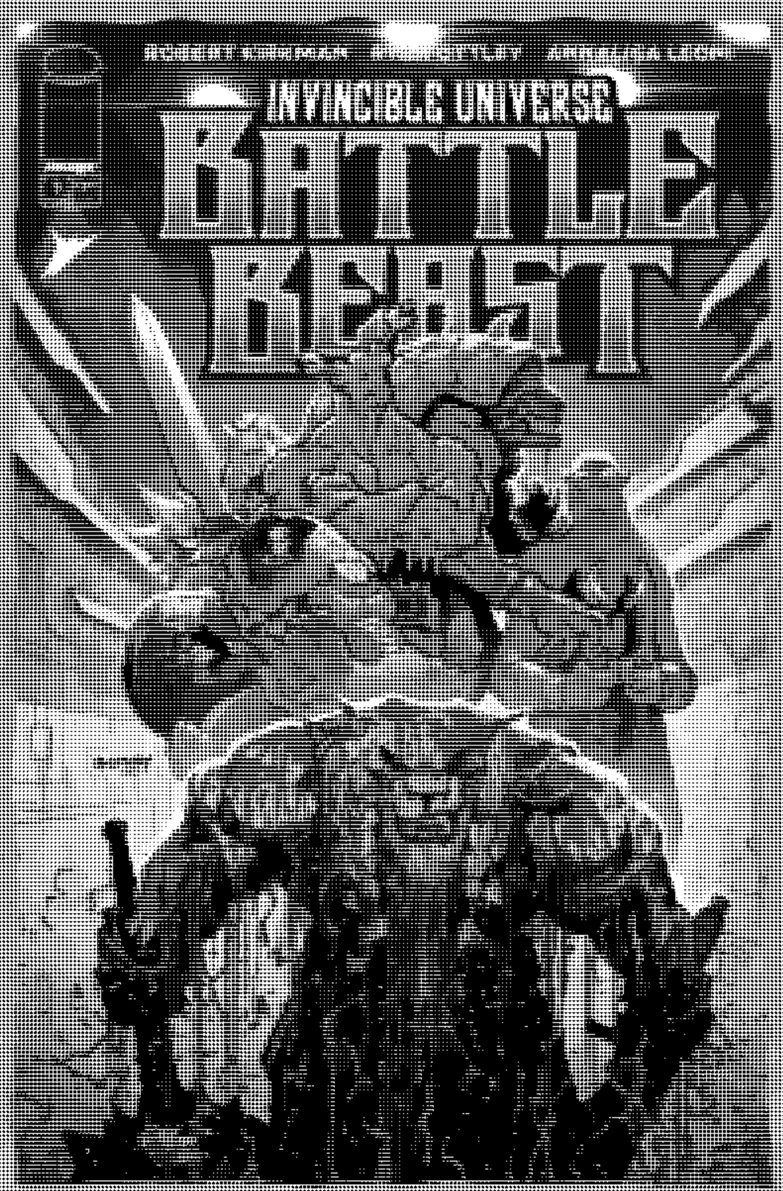

RYAN OTTLEY & ANNALISA LEONI

COVER B

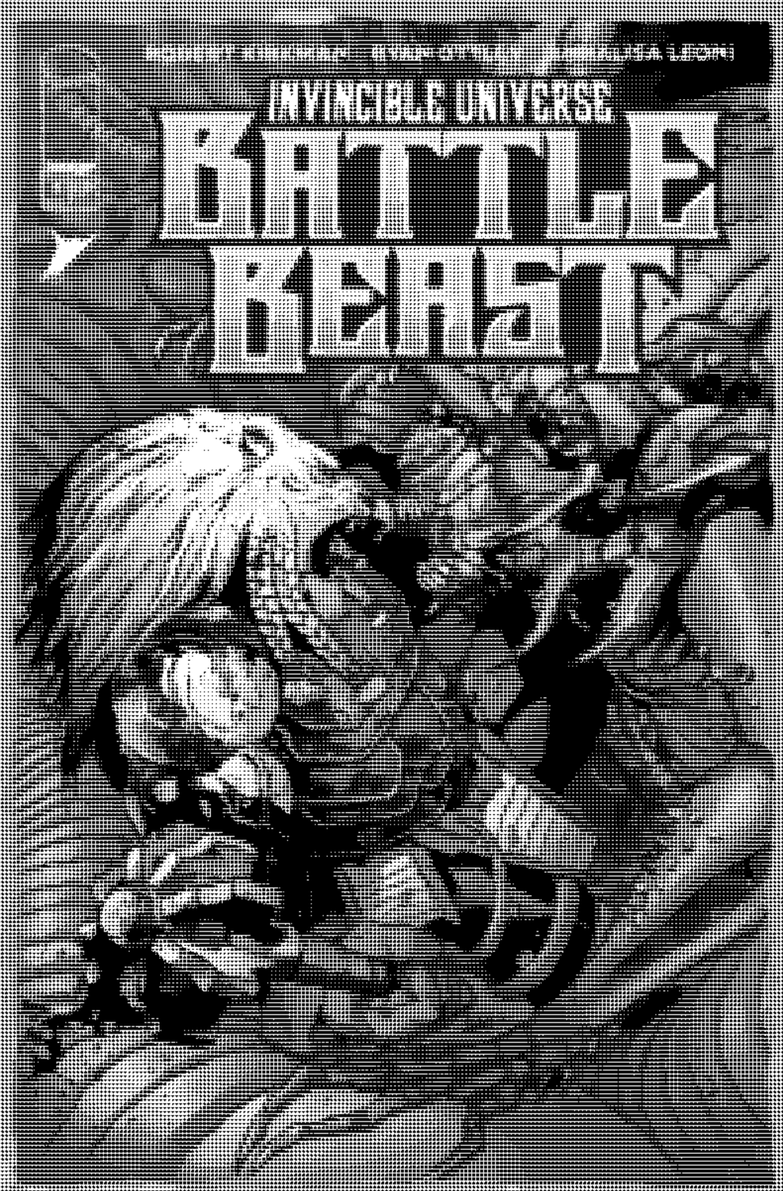

DOUG MAHNKE & ANNALISA LEONI

COVER C

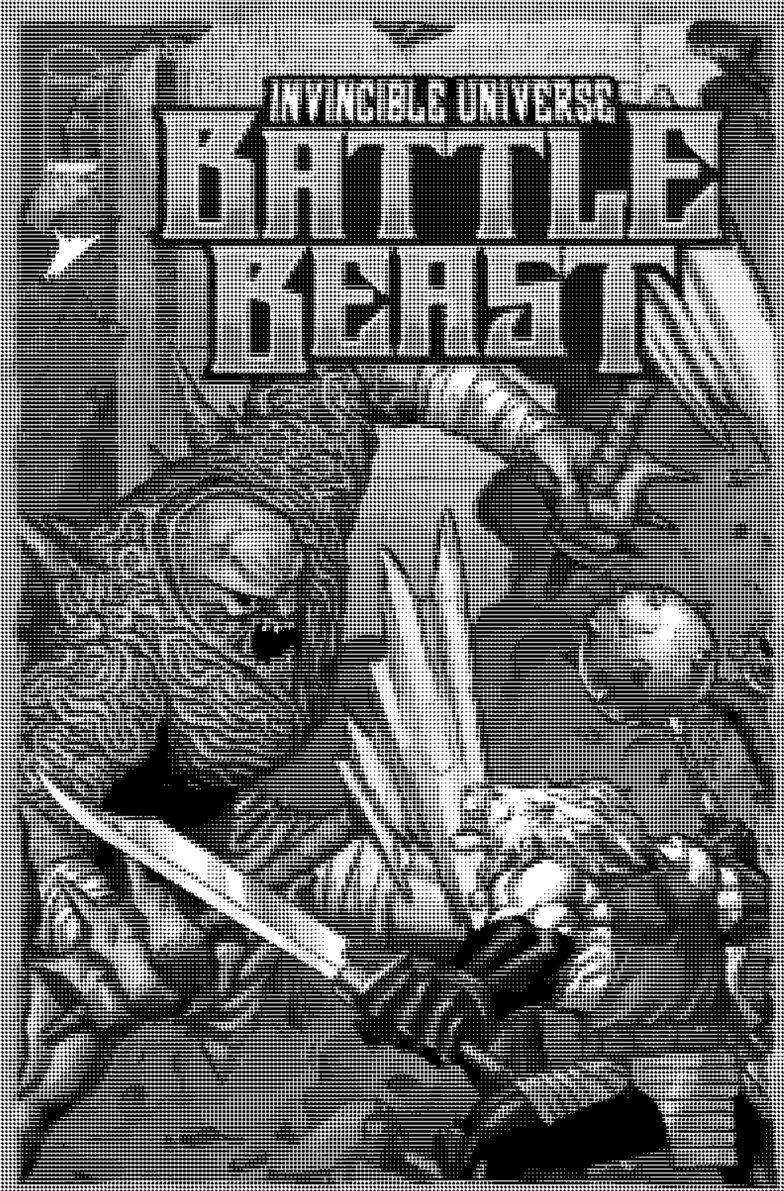

E.J. SU

COVER D

MAHMUD ASRAR & MATTHEW WILSON

COVER E

EMI LENOX

COVER F

LEE BERMEJO

BATTLE BEAST™ & © 2021 ROBERT KIRKMAN, INC. AND RYAN OTTLEY. INVINCIBLE™ & © 2021 ROBERT KIRKMAN, INC. AND CORY WALKER. IMAGE COMICS™ AND ITS LOGOS ARE REGISTERED TRADEMARKS OF IMAGE COMICS, INC. DK ENGINE™ AND ITS LOGOS ARE © OF DK ENGINE, LLC. ALL RIGHTS RESERVED.

INVINCIBLE UNIVERSE
BATTLE BEAST

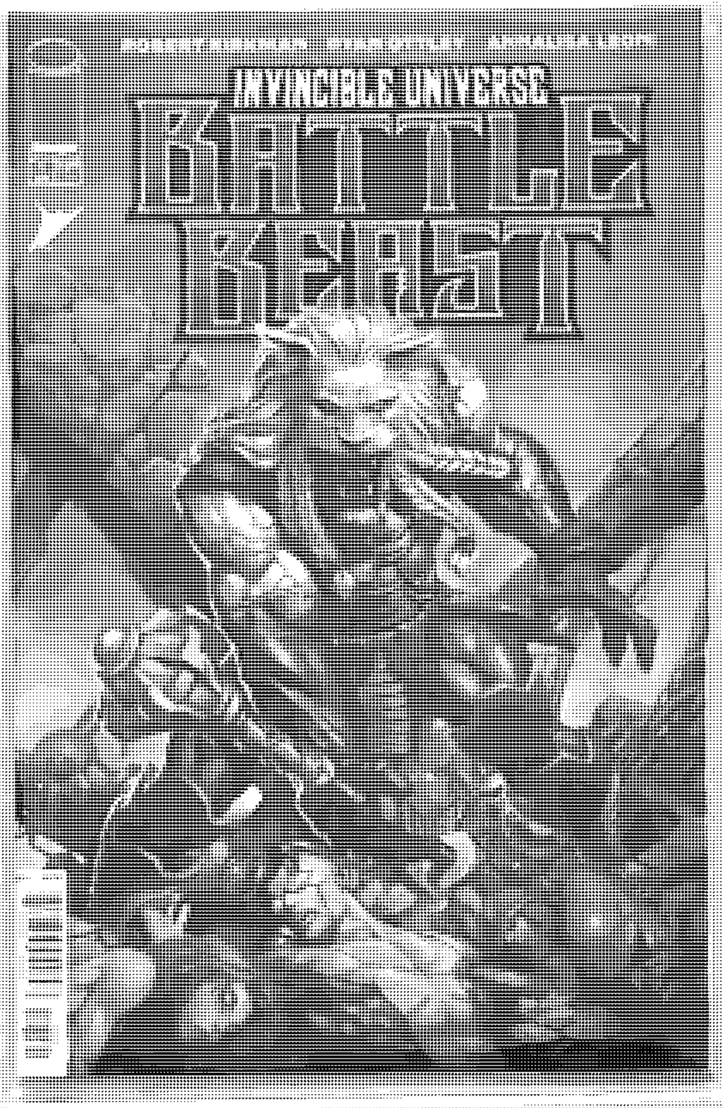
INVINCIBLE UNIVERSE
BATTLE BEAST

INVINCIBLE UNIVERSE
BATTLE BEAST

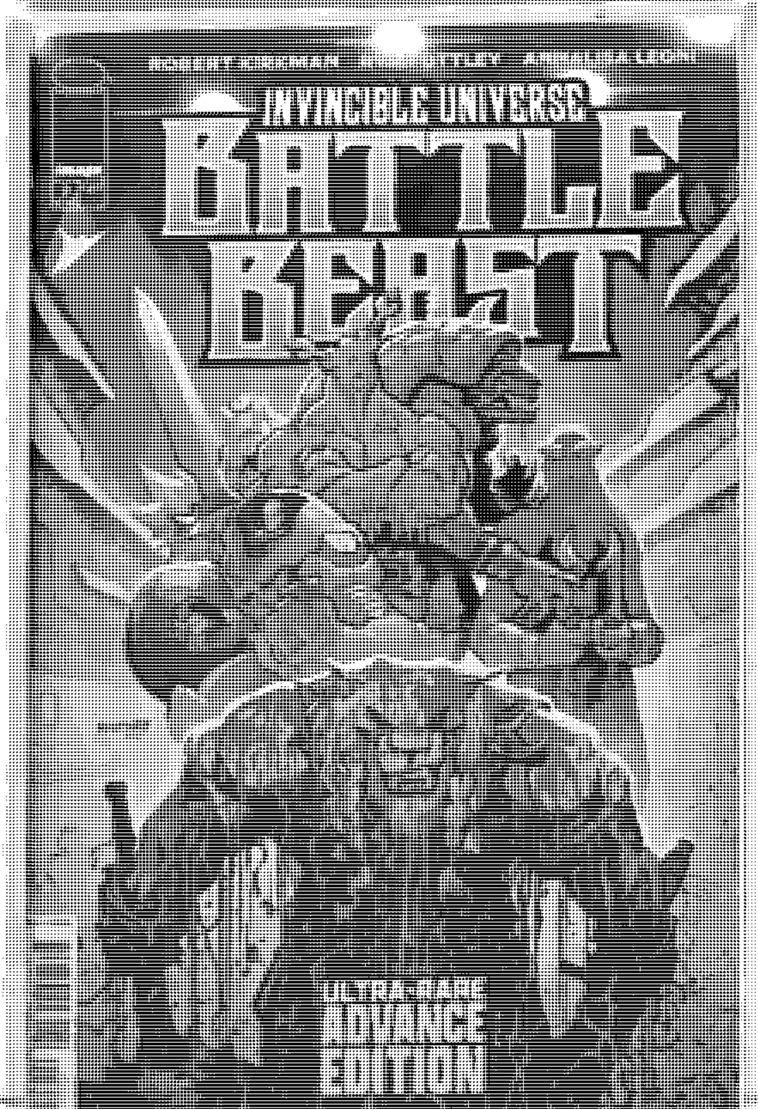
INVINCIBLE UNIVERSE
BATTLE BEAST
ULTRA-RARE
ADVANCE
EDITION

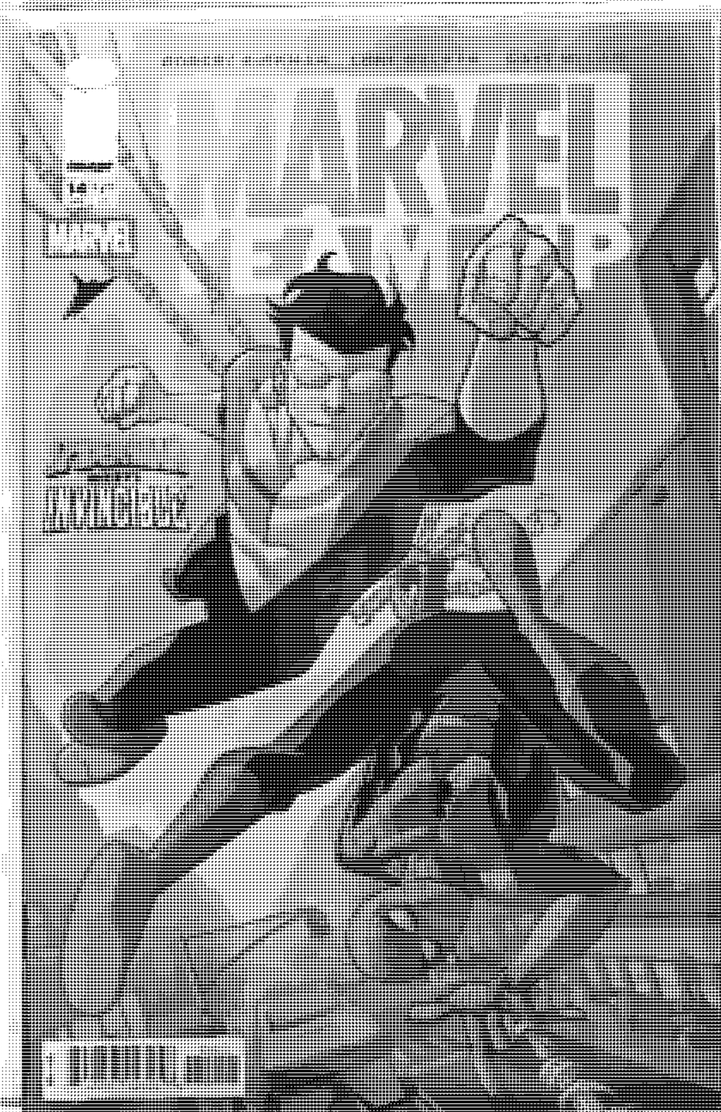
INVINCIBLE

INVINCIBLE
BATTLE BEAST